



# FOOTWORK FOLLIES ~ 2011

## 2011 PERFORMANCE UPDATE AND INFORMATION PACKET

### This packet contains the following information/attachments:

- (1) Performance 2011 DRESS REHEARSAL SCHEDULE & INFORMATION – Tuesday, June 14<sup>TH</sup> and Wednesday, June 15<sup>th</sup>. Specific rehearsal information, expectations, rehearsal schedules, ticket purchases, and costume pictures are discussed. A map, directions, and map of Glenbard East are included with this packet for your reference for Rehearsal & Performance. **AS A REMINDER Glenbard East HS is a NO LATEX SCHOOL ~ any product that is LATEX BASED (balloons, etc) ARE NOT ALLOWED IN THE SCHOOL!!!**
- (2) "FOOTWORK FOLLIES ~ 2011" – SHOWTIME INFORMATION discusses when to arrive, makeup, seating, expectations of *you and the student*.

### CHECKLIST

- COSTUMES.** When you or your student receive(ed) their costume, accessories such as tights, shoes, nylons, socks, leotards, etc may need to be purchased as instructed by the Instructor. If you do not remember, there are notations on the photo of the costumes in the hallway (at the Rec Center & Grand Avenue). Otherwise, ask your instructor. As a reminder, your costume and accessories need to be covered with a plastic bag and carefully stored. (*Remember, you are fully responsible when you receive the costume(s).* **All alterations should be completed one week prior to rehearsal.**
- Performance Costume Pictures** will be taken during the dress rehearsals at Glenbard East HS on Tuesday, June 14<sup>th</sup> and Wednesday, June 15<sup>th</sup>. Mitchell Studios will be offering several different packages to choose from. Picture Order envelopes will be distributed to all in late May with instructions (**these envelopes MUST be brought to rehearsal!**). *Because the photos are taken in conjunction with the rehearsals, plan to stay longer.* **ALL** students **MUST** participate in the class photo. However, you are not required to buy or have individual pictures taken.
- Performance Video Order Form** for *Sound Memories* is attached. **Pre-order** your dvd(s) prior to May 20<sup>th</sup> and **SAVE \$10.00!** (**PERSONAL VIDEO CAMERAS ARE NOT ALLOWED AT THE PERFORMANCES!**)
- Performance Schedule** – a Pink-Colored sheet, that listed what classes are performing in which performance(s), was distributed to all students and posted on the bulletin boards in February. If you need another one, please stop by the Studio Office for a copy.
- FLOWERS!** You can pre-order *Presentation Bouquets* and have them waiting for you the day of your student's performance at Glenbard East HS. We've made arrangements with "Maria's Floral Studio," a florist from La Grange, to provide you with this service. A flyer/order form is attached. Orders must be in by **Saturday, June 4th!**
- COMMEMORATIVE AD** – *congratulate and acknowledge your dancer with a special greeting or an ad - form attached*
- Have you gotten a copy of the **Summer Dance Brochure**? They were distributed after Spring Break. Stop in at the Studio Office or pick one up in the lobby of the Rec Center. Sign up early!

Jo's Footwork Studio – Performance 2011

***“FOOTWORK FOLLIES ~ 2011”***

**DRESS REHEARSAL INFORMATION & SCHEDULE**

**Tuesday, June 14 and Wednesday, June 15**

**Attention, Parents and Students**

Please make sure you have a copy of the performance schedule which designates the classes that are performing in the **Thursday evening performance – June 16<sup>th</sup>, 7:00pm; Friday evening performance - June 17<sup>th</sup>, 7:00pm; Saturday, June 18<sup>th</sup> Matinee ~ 3:00pm; and Saturday evening performance, June 18<sup>th</sup>, 6:30pm.** There are several classes performing several evenings. **If you do not have a copy of when classes are performing, ask your instructor or pick one up at the Studio Office.**

- TICKETS WILL GO ON SALE MONDAY, **MAY 9th.** TICKETS CAN ONLY BE PURCHASED IN THE STUDIO OFFICE *DURING REGULAR CLASS TIMES.* Ticket sales are open with NO LIMITS. Tickets will be sold during dress rehearsals at Glenbard East ~ Biester Theater and at the door before each performance *IF AVAILABLE.*
- **TICKET PRICE ALL SHOWS (Seniors–Adult-Children): = \$14.00. PURCHASE YOUR TICKETS EARLY!** All seats are unreserved. There is a **NO-REFUND** policy on tickets. **If you forget to bring your tickets the night/day of the show, you will need to re-purchase tickets and there is NO REFUND on your original purchase.**
- **DRESS REHEARSALS WILL BE HELD IN THE GLENBARD EAST HS ~ BIESTER THEATER, Tuesday, June 14 and Wednesday, June 15.** (Glenbard East/Biester Theater is located at 1014 South Main, Lombard, IL ~ approximately 6 blocks NORTH of Roosevelt Road on MAIN STREET ~ **For Rehearsal -YOU ARE TO PARK IN THE SOUTH PARKING LOT AND COME THROUGH DOOR # 20 ~ directions are on attached page**)
- Students **must be** in the theater **DRESSED IN COSTUME, PICTURE FORM IN HAND, 20 minutes before their scheduled time.** **IF YOU ARRIVE LATE, WE WILL REHEARSE WITHOUT YOU!** Students will be permitted to leave **AFTER** their class Costume Pictures have been taken. Please wear your costume to rehearsal and bring the appropriate dance shoes. Makeup (blush, powder, eye shadow, and lipstick) is to be applied **before** arriving for rehearsal.
- **STUDENTS UNDER THE AGE OF 10 MUST BE ACCOMPANIED BY AN ADULT.** It's impossible for us to watch all the students that are coming and going during these rehearsals. It is the parent's responsibility to supply suitable care for the younger students.
- Students and parents **MUST** enter Glenbard East HS ~ Biester Theater either from the East Entrance doorway to the theater OR through DOOR # 20, located in the SOUTH parking lot. **Students must remain in the theater at all times. FOOD & DRINKS ARE NOT ALLOWED IN THE THEATER.** Snacks may be eaten in the lobby of the theater entrance area – make sure the costume is covered!! (Espresso Express will have snack stand in the lobby) (restrooms are located in the theater entrance area.). **ANY MISBEHAVIOR WILL RESULT IN THE STUDENT BEING SENT HOME AND NOT BEING ALLOWED TO PARTICIPATE IN THE PERFORMANCE.**
- **PLEASE FIND YOUR CLASS/CLASSES IN THE ATTACHED SCHEDULES.**
  - Your class/classes will rehearse **during the designated hour time slot.**
  - **BE IN THE AUDITORIUM, dressed in costume with picture form 20 MINS. BEFORE YOUR DESIGNATED TIME SLOT.**
  - **When entering the theater, look for your class seating section. PLEASE – have picture form in hand & remain seated in your section until your class is called to rehearse.**

**Be prepared to remain later than the hour if we fall behind. As soon as your class finishes rehearsal on stage, you will be escorted for pictures. After photo's, you will be permitted to leave the theater. Parents must remain in the theater while pictures are being taken. Volunteers will escort your child to and from pictures. Parents are not allowed in the picture taking room!**



Questions? Call the studio @ 708-246-6878

# TUESDAY REHEARSAL 6-14-11

**You MUST arrive 20 minutes before your scheduled time, DRESSED in costume or you will MISS rehearsal & pictures !!!**

*(Classes will rehearse in the following TIME SLOTS. We WILL NOT wait for any late comers. PLEASE - BE ON TIME!!)*

## 9:30AM

CN PRE-BAL (4YR) 11:00 FRI  
CN PRE-BAL (4YR) 10:00 MON  
CN PRE-BAL (3YR) 10:45 WED  
CN PRE-BAL (3YR) 12:15 WED  
CN K-BALLET 10:00 WED

## 10:30AM

CS K-TAP 2:00 TUES  
CS PRE-BAL (3YR) 10:45 TUES  
CN K-BALLET 10:00 THURS  
CN PRE-TAP 10:30 FRI  
CN K-TAP 9:15 WED

## 11:30 AM

CS PRE-BAL (4YR) 10:00 TUES  
CS K-BALLET 1:15 TUES  
CN K-TAP 9:15 THURS  
CN MODERN II 7:15 WED  
CN MODERN I 6:00 TUE

## 12:30-1:00PM

CREW BREAK

## 1:00PM

CG HIP HOP III 7:00 TUES  
CG POMS 5:00 TUES  
CG JR.HIP HOP I (2<sup>ND</sup>/4<sup>TH</sup>) 4:00 TUES  
CG HIP HOP IV 8:00 TUES  
RG POMS 5:00 FRI

## 2:00PM

CG POMS 6:00 TUES  
JF BALLET IIC 2:00 SAT  
RG TAP I (1/3) 4:00 FRI  
RG HIP HOP I (5<sup>TH</sup>/6<sup>TH</sup>) 6:00 FRI  
CF K-TAP 3:15 TUE

## 3:00 PM

JF CEC SAT  
JF K-BALLET 3:45 MON  
JF BALLET IV 6:30 MON  
JF POINTE 9:45 SAT

## 4:00PM

LV BEG BAL 10:30 SAT  
LV K-BALLET 4:00 TUES  
LV BALLET I (4/6) 4:45 TUES  
LV PRE-BAL (3/4YR) 9:45 SAT  
JF INT BALLET 7:15 THUR  
JAY ADV TAP 6:00 TUES

## 5:00-5:30PM

CREW BREAK

## 5:30PM

JF BALLET IIB 4:00 WED  
JF CONT BAL IIB 8:00 MON  
JF INT/ADV/PTE BALLET 8:15 WED  
JAY INT/ADV TAP 7:30 TUES  
JF BALLET III 6:00 THURS

## 6:30PM

CN MATRIX  
JF BALLET IIC 5:15 WED  
JF BAL V 6:45 WED  
JF BEG BAL 8:30 TUES  
CN MODERN IV 8:30 WED

## 7:30PM

CN MODERN V 8:30 TUES  
CF HIP HOP II 6:00 TUES  
CF BEG TAP 6:15 WED  
JAY CONT/INT TAP 8:45 TUES

## 8:30PM

FINALE!

### INSTRUCTORS

CG=Carla Garippo CN=Corey Nagel  
JF=Jackie Farina CF=Connie Fagan  
CS=Cyndy Soumar SR=Sequoia Rada  
RG=Roberta Garippo LV=Lauren Vollinger

**You MUST arrive 20 minutes before your scheduled time DRESSED in costume or you will MISS rehearsal & pictures**

# WEDNESDAY REHEARSAL 6-15-11

You **MUST** arrive 20 minutes before your scheduled time, DRESSED in costume or you will **MISS** rehearsal & pictures

(Classes will rehearse in the following time slots. We **WILL NOT** wait for any late comers. **PLEASE – BE ON TIME!!**)

## 9:30AM

CN PRE-BALLET 2:00 THURS.  
CF TAP I 4:00 MON  
TL TAP I 4:00 TUES.  
TL K-BALLET 1:45 THURS  
TL JR. JZ I (1<sup>ST</sup>/2<sup>ND</sup>) 4:30 THURS

## 10:30AM

CF JR. JZ. I (1<sup>ST</sup>/2<sup>ND</sup>) 5:00 MON.  
CN PRE-TAP 1:30 THURS  
TL JR. JZ I (1<sup>ST</sup>/2<sup>ND</sup>) 5:00 TUES.  
TL K-TAP 1:00 THURS  
CN K-TAP 1:00 WED.

## 11:30AM

SR TAP I 5:00 FRIDAY  
CF TAP IIA 4:00 TUES  
CN MODERN III 7:15 TUE  
CN PRE BAL 12:45 THURS  
JH JR. JAZZ II (3<sup>RD</sup>/4<sup>TH</sup>) 4:00 WED  
CN K-BALLET 1:45 WED.

## 12:30PM

JH JR JAZZ II (2<sup>ND</sup>/3<sup>RD</sup>) 4:00 MON  
JH JAZZ IIA 6:00 MON  
CF JR JAZZ II (2<sup>ND</sup>/3<sup>RD</sup>) 4:00 WED  
JF BALLET I 4:00 THUR  
JAY TAP IIB 4:00 THUR

## 1:30-2:00PM

*CREW BREAK*

## 2:00PM

CF TAP II C 5:00 TUE  
JF BALLET IIA – 5:00 – THUR  
JH JR JAZZ II (2<sup>ND</sup>/4<sup>TH</sup>) 4:00 FRI  
JF BALLET I 4:30 MON  
JH JAZZ I 5:00 MON

*Page 4*

## 3:00PM

JH JAZZ IIB 7:00 THUR  
JH JR JAZZ II (3<sup>RD</sup>/4<sup>TH</sup>) 4:00 THUR  
JH JAZZ IIB 6:00 WED  
JH JAZZ I 5:00 THURS  
CF CONT/INT JAZZ 6:00 MON

## 4:00PM

JH CONT JZ I 8:15 WED  
CH HIP HOP I 6:00 WED  
CF HIP HOP II/III 7:15 WED.  
CH JR HIP HOP II 4:00 WED

## 5:00PM-5:30PM

**“CREW BREAK”**

## 5:30PM

CH JR JZ I (3/4) 5:00 WED  
JAY TAP III 5:00 THURS.  
JAY TAP V 6:00 THURS  
JH CONT JAZZ II 9:30 SAT  
JH CONT JZ II 8:15 MON

## 6:30PM

JH JAZZ I 5:00 WED  
CF TAP IV 5:00 WED  
JH JAZZ IIA 6:00 THUR  
CF INT/ADV JAZZ 8:45 MON  
JH JAZZ IIA 11:00 SAT

## 7:30PM

JAY INT TAP 8:15 THUR  
JH CONT JZ I 8:00 THURS.  
CF LYRICAL 7:30 MON  
JH JAZZ III 7:00 WED.  
JAY CONT TAP 7:15 THUR

## 8:30PM

FINALE!

## INSTRUCTORS

CF=Connie Fagan CN=Corey Nagel  
JH=Jean Hartnett TL=Terri Lane  
JAY=Jay Fagan SR=Sequoia Rada  
JF=Jackie Farina.....

You **MUST** arrive 20 minutes before your scheduled time DRESSED in costume or you will **MISS** rehearsal & pictures

# "FOOTWORK FOLLIES ~ 2011"

## 2011 SHOWTIME INFORMATION



"Footwork Follies ~ 2011" will be presented in **FOUR** performances:

- Thursday, June 16th – 7p.m./curtain
- Friday, June 17th - 7p.m./curtain
- Saturday, June 18th – 3:00p.m. - Matinee/curtain
- Saturday, June 18<sup>th</sup> – 6:30p.m./curtain



- Each performance will be staged at the **Biester Theater, at Glenbard East High School, 1014 South Main Street, just six blocks NORTH of Roosevelt Road in Lombard.** A map is attached to this packet.
- You are to use Door #20 (on the South end of the building) in bringing your student to the Cafeteria. *(However, if the South Parking lot is full, you are to use the NORTH PARKING lot and proceed to DOOR # 1, to the 2<sup>nd</sup> floor, turn right to get to the cafeteria and Biester Theater).*
- Students **MUST BE** in attendance at their **ASSIGNED** cafeteria table at least **20 MINUTES BEFORE** curtain. There will be signs directing you to the cafeteria as you enter the building. Once you have brought your student to the Cafeteria, you may proceed to the Theater. Under no circumstances is a performing student allowed into the theater. Entrance into the theater may not be made without a ticket.

**STUDENTS ARE NOT ALLOWED TO HAVE CELLPHONES – due to privacy issues (the cafeteria is a changing area) and policy. If found, we will confiscate the phone and only return it to a parent/guardian AFTER the show.**

- **Students are to remain in the cafeteria with their table supervisor during the entire performance** (approximately 60 minutes for the Matinee; 90-to 100 minutes for main performances). We sincerely thank all the parents who cooperate with us by following this simple request. We know you understand that in order for us to produce our fast-paced shows, it is **IMPERATIVE** the production crew be able to move students quickly, keep track of everyone, **and not be distracted by parents and special demands.** Again, the instructors, secretaries, room-mothers, and crewmembers, gratefully thank our conscientious parents for this courtesy.
- Students are to arrive in the cafeteria **DRESSED** in their **FIRST** routine's costume. **Please remember ALL dance shoes.** One family member can assist younger students' with costume changes. The performance lineups for all four shows will be posted at dress rehearsal. Students **MUST WEAR** full stage makeup for **PERFORMANCES** (*base, blush, powder, eyeshadow, mascara, deep-colored lipstick*). Mothers should apply makeup to younger students at home. Just keep in mind that you want your child's face to show up under bright lights. **BUT**, you *do not* want them to look like clowns for the camera. Light, healthy meals should be eaten **before performances.** A washroom break should be considered right **before** driving them to the theater. **EVERY CLASS** will be assigned a table in the cafeteria. Tables will be marked with their **ROUTINE #.** Students can bring games, coloring books and crayons. **NO MARKERS OR PENS.** We will be televising the performances into the cafeteria. **Due to a variety of food allergies -NO SNACKS, NO TREATS, NO FOOD/DRINKS ARE ALLOWED!!!**
- **Students ARE NOT ALLOWED in the THEATER BEFORE or DURING performances!** No student or parent is allowed to bring in any **LATEX** products (balloons, etc). Glenbard is a NO LATEX school.
- **VIDEO TAPING is NOT ALLOWED during the PERFORMANCES.** [You may make your *personal* video tape of your students class only during the dress rehearsals on Tuesday/Wednesday. *Anyone using a Video camera during any performance will be told to leave the theater by the house manager and ushers.*]
- **FLASH PHOTOGRAPHY is NOT ALLOWED during the performances.** [Please Note: At least 12 seats around the *Sound Memories* video equipment will have a blocked view of the stage.]
- The Theater Doors will open **45 minutes** before each performance for seating. Tickets **MUST** be purchased for **EVERY** seat used. This means that if you are holding an infant, a ticket is **NOT** necessary. Two years old and up requires a ticket. **There are NO REFUNDS on ticket purchases.**
- Family members can save seats as long as one person sits with them. **Saving of seats is limited to 8.** **ROPING AND TAPING OFF SEATS IS NOT ALLOWED.** *All ropes and tape will be removed by the ushers.*

**UNDER NO CIRCUMSTANCE WILL ANYONE BE ADMITTED INTO THE AUDITORIUM WITHOUT A TICKET. MAKE SURE YOUR TICKETS ARE AVAILABLE TO BE PRESENTED AT THE DOOR! If you forget your purchased tickets at home, you will need to buy additional tickets and there is NO REFUND on your originally purchased tickets!**

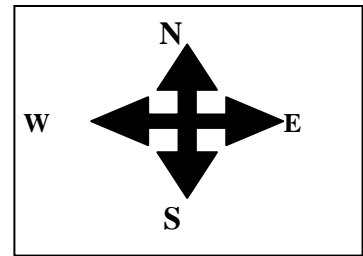

"FOOTWORK FOLLIES 2011"

**Glenbard East High School ~ BIESTER THEATER is located at 1014 South Main Street, Lombard.**

**Directions from Jo's Footwork Studio ~ Western Springs**

**OPTION 1:** Take 294 North to I-88 West. Follow to 355 Tollway NORTH. Exit at ROOSEVELT ROAD – turn right (EAST) at end of exit ramp. Follow to MAIN STREET (stoplight) – turn LEFT. Glenbard East is approx. 6 blocks from Roosevelt, on left side (WEST) of street. To enter SOUTH PARKING lot and drop off for BIESTER THEATER, you will turn LEFT before you get to WILSON Avenue.

**OPTION 2:** Take WOLF ROAD NORTH to ROOSEVELT ROAD (Route 38)(stoplight) – Turn LEFT (west). Follow to MAIN STREET. (if you get to 355 Tollway, you are too far) Turn RIGHT (North) Glenbard East is approx. 6 blocks from Roosevelt, on left side (WEST) of street. To enter SOUTH PARKING lot and drop off for BIESTER THEATER, you will turn LEFT before you get to WILSON Avenue.

**OPTION 3:** Take OGDEN AVENUE (Route 34) WEST to ROUTE 83 NORTH. Follow to ROOSEVELT ROAD (Route 38) WEST. Follow to MAIN STREET. (if you get to 355 Tollway, you are too far) Turn RIGHT (North) Glenbard East is approx. 6 blocks from Roosevelt, on left side (WEST) of street. To enter SOUTH PARKING lot and drop off for BIESTER THEATER, you will turn LEFT before you get to WILSON Avenue.

- **For Rehearsal AND Performance, students must enter through DOOR #20 off of the South Parking Lot (located on the south side of the school, past the Biester Theater drop off (door #24).**
- **For REHEARSAL, students are to proceed to Biester Theater.**
- **For PERFORMANCE, the student will proceed to the Cafeteria and Parents/guests will proceed to the Biester Theater. If South Parking Lot is full, you will need to go out to MAIN STREET, turn LEFT to WILSON, turn LEFT to the next parking lot on NORTH SIDE of school. (located on Wilson) Go to DOOR #1 and follow the signs to 2<sup>nd</sup> floor to Biester Theater & Cafeteria.**

- NORTH PARKING lot located on Wilson Avenue ~ Enter DOOR #1 ~ Go to 2<sup>nd</sup> floor - turn right to get to Biester Theater & Cafeteria.
- BIESTER THEATER Drop-off ~ is semi-circle driveway (door #24) ~ Proceed to SOUTH PARKING lot to park. Enter DOOR #20 to reach Cafeteria and Biester Theater.
- SOUTH PARKING LOT entrance is just before Biester Theater driveway/drop off. Park and enter DOOR 20 for Cafeteria & Biester Theater

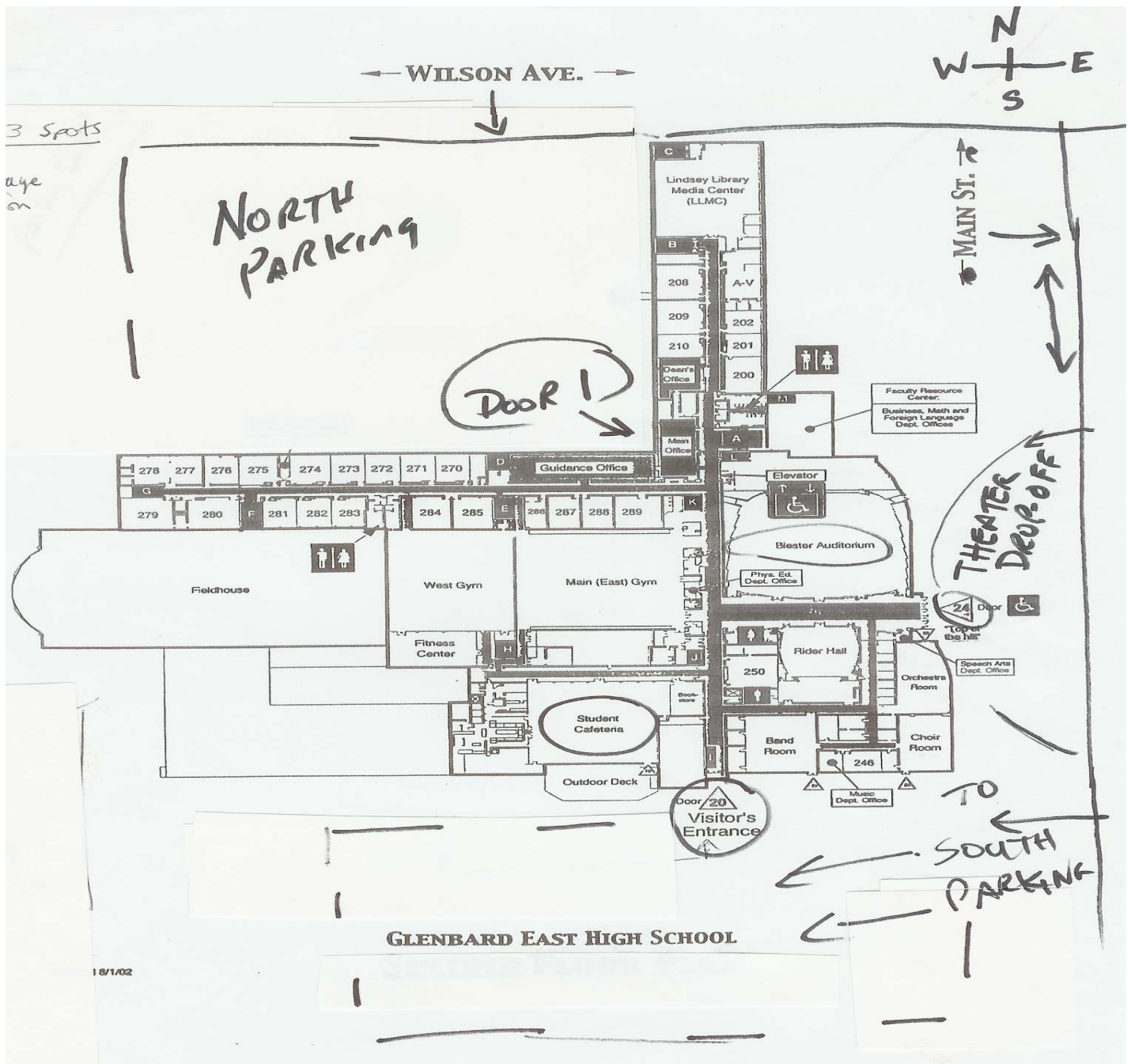



*Celebrate*

*“Footwork Follies – 2011” with a  
special message or ad to your dancer*

We will be publishing another commemorative program booklet to be distributed at FOOTWORK FOLLIES 2011.

Space is available for Full Page, Half Page, Quarter Page, or a one or two line message to tell your dancer to “Break a leg!!” And, yes, local retailers are welcome, too!!

Please fill out the form on the following page to purchase your ad. Checks should be payable to **Jo’s Footwork Studio**. Please attach your payment to the form on the following page and return it to the studio office located at 1500 Walker Avenue, Western Springs, IL 60558. All advertising forms and ads with payment must be submitted by **Saturday, May 14, 2011**

All artwork for Full Page, Half Page and Quarter Page ads should be submitted via email to [jos25@comcast.net](mailto:jos25@comcast.net). **The preferred file format is .pdf.** Patrons and Well-Wishers can submit their message either on the attached form or via email, [jos25@comcast.net](mailto:jos25@comcast.net).



# "Footwork Follies 2011" Ad Booklet Order Form

**Yes, I would love to acknowledge and send a special message to my dancer for  
Footwork Follies 2011.**

Name: \_\_\_\_\_ Phone: \_\_\_\_\_

Address: \_\_\_\_\_

City/State/Zip Code \_\_\_\_\_

Student's Name: \_\_\_\_\_

\_\_\_\_ Full Page \$100 (5 1/8" x 8 1/2")

\_\_\_\_ Quarter Page \$30 (3 3/4" x 2 1/4")

\_\_\_\_ Half Page \$70 (4 3/4" x 3 3/4")

\_\_\_\_ Patron (2 lines) \$10.00 (100 letters/spaces max)

\_\_\_\_ Well-Wishers (1 line) \$6.00 (50 letters / spaces max)

**Remember, the deadline for submitting ads is *Saturday, May 14, 2011.***

Please attach payment (cash or check only) to this form and return to the studio office located at 1500 Walker Avenue, Western Springs, IL 60558. Please make checks payable to **Jo's Footwork Studio**. If you have any questions, **contact the studio office at (708)246-6878**. All artwork for Full Page, Half Page and Quarter Page ads should be submitted via email to [jos25@comcast.net](mailto:jos25@comcast.net).

---

For Well-Wishers and Patrons, please type your message and attach here or submit to [jos25@comcast.net](mailto:jos25@comcast.net).

# Presentation Bouquets by *Maria's Floral Studio*

*Maria's Floral Studio*, 26 Arcade Place, La Grange, (708) 352-5262, will be providing presentation style bouquets of spring garden flowers wrapped in cellophane and tied with complimentary ribbon. These flowers will be available for pick up in the lobby of **the Biester Theater, Glenbard East High School** prior to the performances.

To ensure best selection, please order by Saturday, June 5th. All prices do include sales tax.

▶ **DROP OFF YOUR ORDER FORM/PAYMENT TO JO'S FOOTWORK STUDIO OFFICE.**

▶ **ALL CHECKS ARE TO BE MADE PAYABLE TO: Maria's Floral Studio**



*Maria's floral studio*

26 ARCADE PLACE, LA GRANGE, ILLINOIS 60525  
TEL 708 352-5262 FAX 708 352-5272

▶ **Mixed Spring Flowers: Medium: \$20.00 Large: \$25.00**

*A spring mix of alstromeria, iris, snapdragons, carnations, garden flowers, and seasonal filler*

▶ **Mix Flowers with Roses: \$30.00**

*Mix spring flowers with coordinating colored roses*

▶ **ROSES: Hot Pink, Light Pink, Cream & Lavender**

6 Roses with Filler & Greens: **\$30.00**

12 Roses with Filler & Greens: **\$45.00**

Thurs., 6/16 – 7:00pm; Fri., 6/17 – 7:00pm; Sat., 6/18 – 3:00pm; Sat., 6/18 – 6:30pm

Performance Date: \_\_\_\_\_ Time: \_\_\_\_\_

Dancer's Name: \_\_\_\_\_

Enclosure Card: \_\_\_\_\_

Contact Person: \_\_\_\_\_

Phone Number: \_\_\_\_\_

Payment Method: \_\_\_\_\_ Cash \_\_\_\_\_ Check \_\_\_\_\_ Credit Card

Charge type: V MC AX D account number \_\_\_\_\_

Expiration Date: \_\_\_\_\_

Name on Card: \_\_\_\_\_

Signature: \_\_\_\_\_



# Jo's Footwork Studio



## PRESENTS FOOTWORK FOLLIES 2011 THE VIDEO!

Re-live each performance of "FOOTWORK FOLLIES ~ 2011" and the talented students at Jo's Footwork Studio. This enjoyable DVD will be produced by *Sound Memories Video Studio, Westmont, Illinois*. They have been producing our show videos for over 10 years with wonderful results!

**PRE-ORDER BY MAY 20<sup>th</sup>**  
**SAVE \$10.00!**

1. Complete the order form below (*price includes handling, shipping, & taxes*)
2. Make your check payable to **Sound Memories Video**
3. Bring your order form & check to the Studio Office by **Friday, May 20, 2011** (*add \$10.00 after 5/20*)
4. All DVD's WILL BE MAILED TO YOUR HOME AT NO EXTRA CHARGE, approximately *10 to 12 weeks after performance*. **You will be notified via email when completed.**
5. Any Questions? Please call Sound Memories, (630) 971-1800.

DVDs Ordered \_\_\_\_\_ Performance(s) Ordered \_\_\_\_\_  
Check # \_\_\_\_\_ Amount: \$ \_\_\_\_\_



### Jo's Footwork Studio "FOOTWORK FOLLIES 2011!" Video Order Form

<u>Performance:</u>	<u># DVD'S</u>		<u>AMOUNT</u>
	<u>By 5/20</u>	<u>AFTER 5/20</u>	
<u>Thursday, June 16, 2011 – 7:00pm</u>	_____ x\$40	_____ X \$50	\$ _____
<u>Friday, June 17, 2011 – 7:00pm</u>	_____ x\$40	_____ X \$50	\$ _____
<u>Saturday, June 18, 2011</u> <u>MATINEE 3:00pm</u>	_____ x\$30	_____ X \$40	\$ _____
<u>Saturday, June 18, 2011 – 6:30pm</u>	_____ x\$40	_____ X \$50	\$ _____
<u>Total Number of DVD'S</u> _____	<u>Total Amount Enclosed</u> _____	→	\$ _____

Make check payable to **SOUND MEMORIES**

(Please Print)  
Family Name: \_\_\_\_\_ Phone # \_\_\_\_\_

EMAIL (*you will be notified when completed*): \_\_\_\_\_

Students Last & First Name: \_\_\_\_\_

Street Address: \_\_\_\_\_

City, ST, Zip \_\_\_\_\_